Thomas Regout Int.

Telescopic slides for a world in motion.

TRA-4613DC STEN STAINLESS

- Full extension slide - Loads up to 47 kg
- Slide profiles: Stainless steel
- Ball cage: Stainless steel
- Sequence device: Plastic / Elastomer
- Bearings: Stainless steel
- Rubber stop: Plastic / Elastomer
- Operating temperature: -20 to 80 degrees Celsius

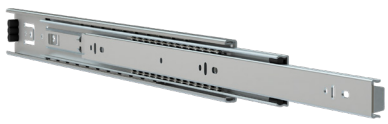

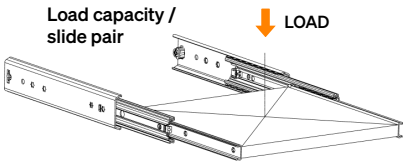

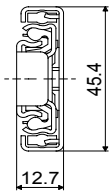

Cross section

Specifications

Fixation [Cabinet side]	Fixation [Drawer side]	Load capacity [kg]	Height [mm]	Width [mm]
Metal M3 / DIN 7985 / ISO 7045 M4 / ISO 7380 M4 / DIN 7984	**Metal** M3 / DIN 7984 M3 / DIN 7985 / ISO 7045 M4 / ISO 7380	24 - 47	45.4	12.7
Wood 3.5 / DIN 7981 / ISO 7049				

Technical information

Article no.	Length [mm]	Travel [mm]	Load capacity [kg]
13646S008	250	250	40
13646S018	300	300	43
13646S028	350	350	45
13646S038	400	400	47
13646S048	450	450	44
13646S058	500	500	42
13646S068	550	550	40
13646S078	600	600	38
13646S088	650	650	35
13646S098	700	700	31
13646S108	750	750	28
13646S118	800	800	24

Features & Fixations

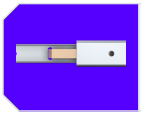

Feature
Disconnect

Allows the drawer to be easily separated from its track, enabling quick and effortless removal or maintenance

Fixation
Hole

To secure the slide to both the mounting surface or the cabinet and the drawer

Hole pattern [mm] [Cabinet Side]

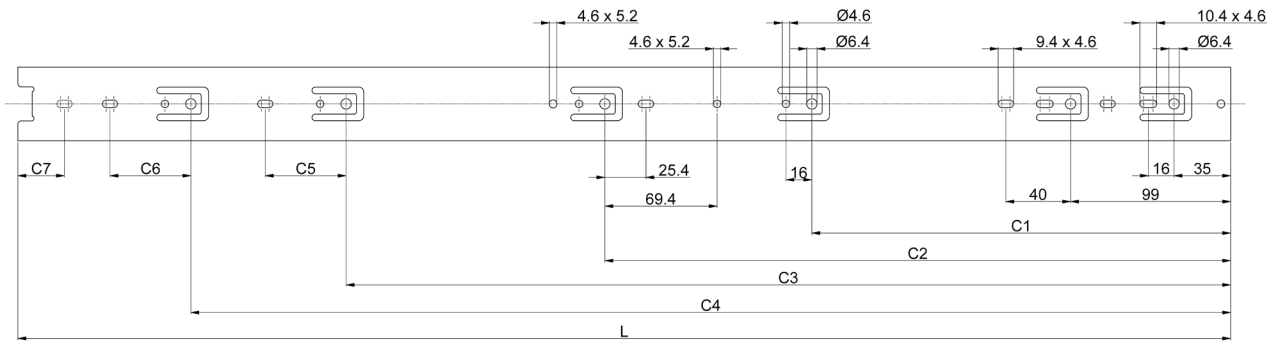

Article no.	L	C1	C2	C3	C4	C5	C6	C7
13646S008	250	148	/	/	/	/	/	/
13646S018	300	224	/	/	/	/	/	/
13646S028	350	224	/	/	/	/	/	41
13646S038	400	224	/	288	/	50	/	/
13646S048	450	224	352	/	/	/	/	/
13646S058	500	224	352	416	/	/	/	/
13646S068	550	224	352	416	/	50	/	/
13646S078	600	224	352	480	/	50	/	/
13646S088	650	224	352	544	/	50	/	/
13646S098	700	224	352	544	/	50	/	/
13646S108	750	224	352	512	608	50	50	/
13646S118	800	224	352	544	672	50	50	/

Hole pattern [mm] [Drawer Side]

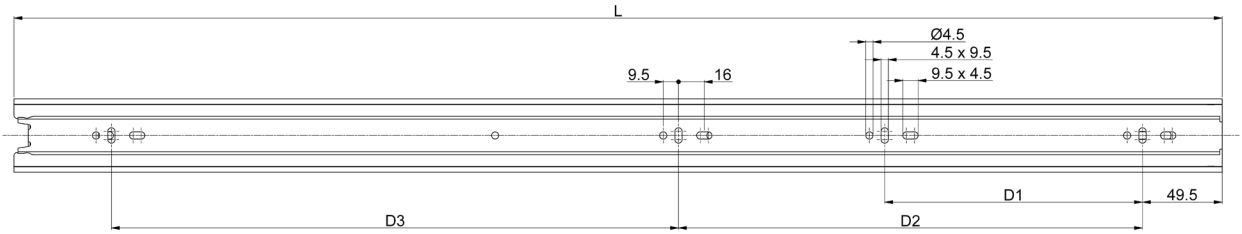

Article no.	L	D1	D2	D3
13646S008	250	176	/	/
13646S018	300	96	128	/
13646S028	350	128	128	/
13646S038	400	160	160	/
13646S048	450	160	192	/
13646S058	500	192	224	/
13646S068	550	224	224	/
13646S078	600	256	256	/
13646S088	650	288	288	/
13646S098	700	288	288	/
13646S108	750	288	352	160
13646S118	800	320	352	160