Thomas Regout Int.

Telescopic slides for a world in motion.

TR-7125 CONDOR

- Over extension slide (150%) - Loads up to 100kg
- Slide profiles: Steel, zinQproteQ
- Ball cage: Steel, galvanized
- Sequence device: Plastic / Elastomer
- Bearings: Hardened carbon steel
- Rubber stop: Plastic / Elastomer
- Operating temperature: -20 to 80 degrees Celsius

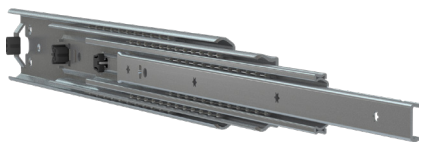

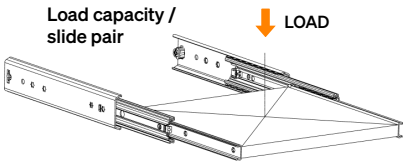

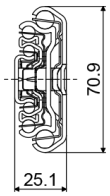

Cross section

Specifications

Fixation [Cabinet side]	Fixation [Drawer side]	Load capacity [kg]	Height [mm]	Width [mm]
Metal M5 / DIN 965 / ISO 7046 M5 / DIN 7500	**Metal** M4 / DIN 965 / ISO 7046 M4 / DIN 7500 M4 / DIN 7991 / ISO 10462	80 - 100	70.9	25.1
Wood 5.0 / DIN 7997	**Wood** 4.0 / 4.5 / DIN 7997			

Technical information

Article no.	Length [mm]	Travel [mm]	Load capacity [kg]
M11AA0	300	395	80
M11AA1	400	595	90
M11AA2	500	750	90
M11AA3	600	900	100
M11AA4	700	1050	100
M11AA5	800	1200	100
M11AA6	900	1350	100

Features & Fixations

Feature
Bumper with hold closed

A hold-closed bumper absorbs impact and secures the drawer

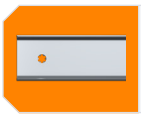

Fixation
Countersunk holes

Specialized holes that allow fasteners, to remain flat with or below the surface of a the base material of the slide

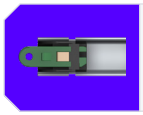

Feature
Lock-in

Used to keep the drawer securely closed until you manually release the lock

Hole pattern [mm] [Cabinet Side]

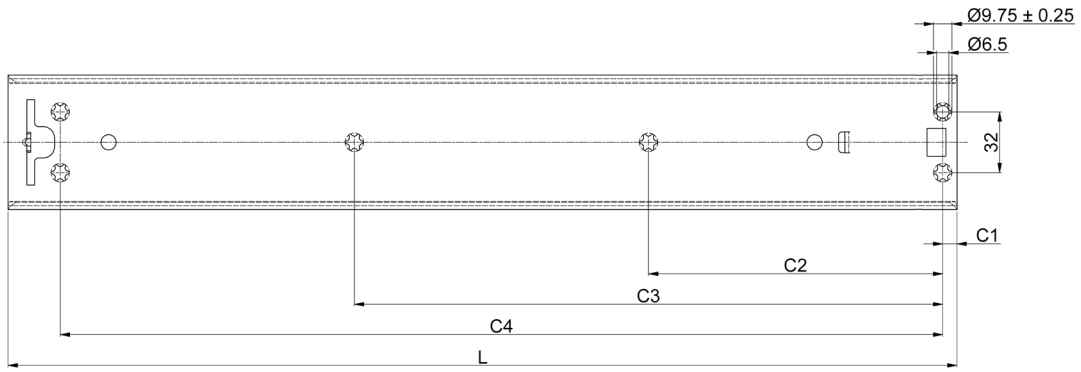

Article no.	L	C1	C2	C3	C4
M11AA0	300	7.5	124.5	/	265
M11AA1	400	7.5	192.5	/	365
M11AA2	500	7.5	155	310	465
M11AA3	600	7.5	182.5	372.5	565
M11AA4	700	7.5	212.5	432.5	665
M11AA5	800	7.5	247.5	502.5	765
M11AA6	900	7.5	282.5	502,5	865

Hole pattern [mm] [Drawer Side]

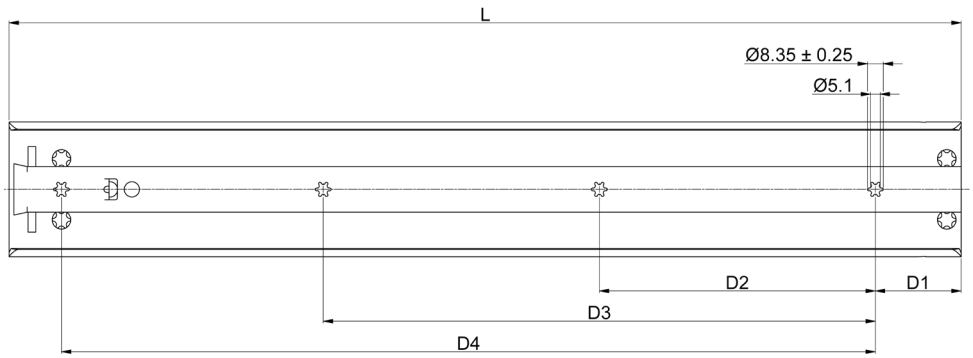

Article no.	L	D1	D2	D3	D4
M11AA0	300	45	105	227.5	/
M11AA1	400	45	115	218	327.5
M11AA2	500	45	145	290	427.5
M11AA3	600	45	170	340	527.5
M11AA4	700	45	200	400	627.5
M11AA5	800	45	240	480	727.5
M11AA6	900	45	275	550	827.5